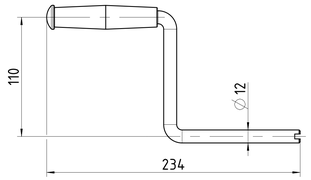

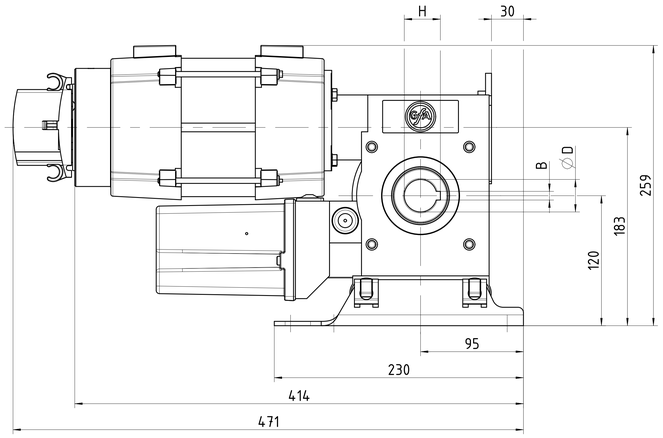

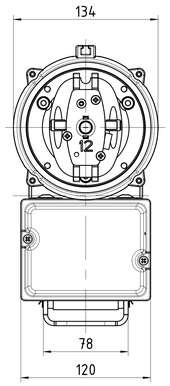

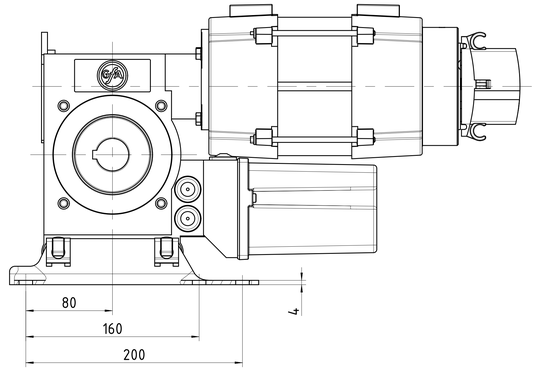

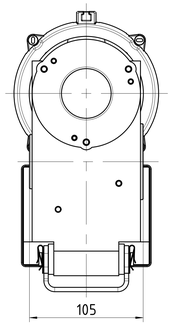

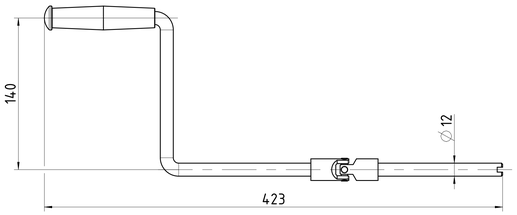

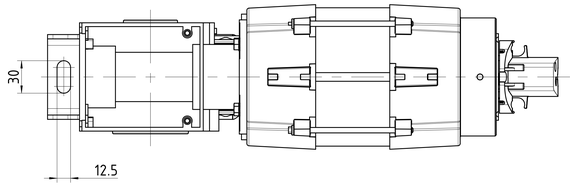

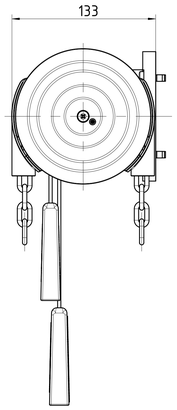

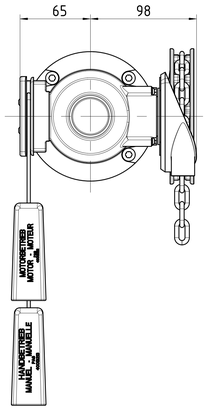

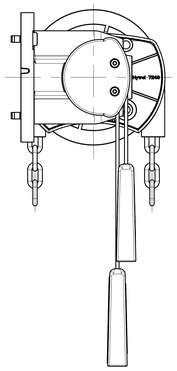

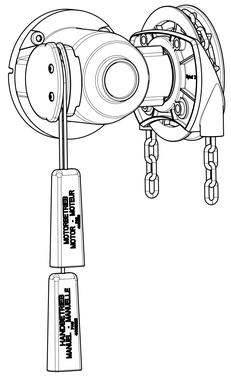

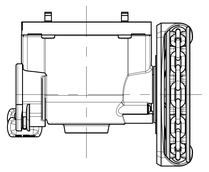

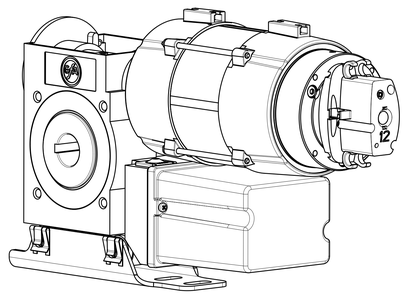

	Art.-Nr.	Nm	min^{-1}
SI63 5.250 FX-25,0	10005762	50	30-250
SI63 5.250 FX-25,4	10005763	50	30-250
SI63 5.250 FX-30,0	10005674	50	30-250
SI63 5.250 FX-31,75	10005764	50	30-250
SI63 5.250 FX-40,0	10005760	50	30-250
SI63 8.180 FX-25,0	10005765	80	30-180
SI63 8.180 FX-25,4	10005766	80	30-180
SI63 8.180 FX-30,0	10005673	80	30-180
SI63 8.180 FX-31,75	10005767	80	30-180
SI63 8.180 FX-40,0	10005768	80	30-180

⌀D	B	H
25	8	28,3
25,4	6,35	28,4
30	8	33,3
31,75	6,35	34,7
35	10	38,3
40	12	43,3

- Maß- und Konstruktionsänderungen vorbehalten
- Design and dimensions subject to change
- Sous réserves de toutes modificatons techniques par le constructeur
- Con riserva di modifiche di dimensioni e costruzione
- Reservado el derecho a introducir modificaciones en las dimensiones y en la construcción

Ind./Ltr.	Dokumentenstatus	Ausgabedatum	Zulässige Abweichung	Gebrauchsmaß nach DIN ISO 16016	Maßstab	Format	Gewicht
B.1	Freigegeben	26.03.2025			1:2	DIN A0	

Geprüft | Datum | Name | Werkstoff: Div. | Klassifikation 0 DI 446 10

Genehmigt

GfA ELEKTROMATEN
Wiesenstraße 81
40549 Düsseldorf
Germany

Benennung: Einbauzeichnung SG63F
SI63 5.250/8.180 FX

Verwendungsbereich: SG63F

Art.- /Zeichnungsnummer: 50002373 | Blatt 1/1

Ind.	AM	Datum	Ersteller
B	ohne	24.03.2025	Maus
A	ohne	06.03.2025	Maus

Schutzvermerk DIN ISO 16016 beachten / observe protective rights acc. to DIN ISO 16016
Cres - Datenbank 50002373.dw
Schriftfeld nach DIN ISO 16016